

# King's Lynn Area Consultative Committee

Planning application ref:  
24/02017/FM

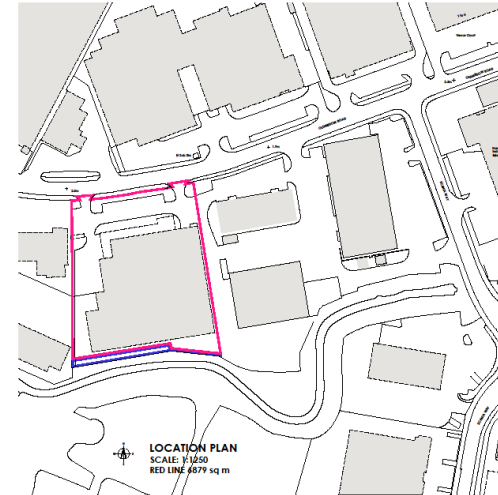
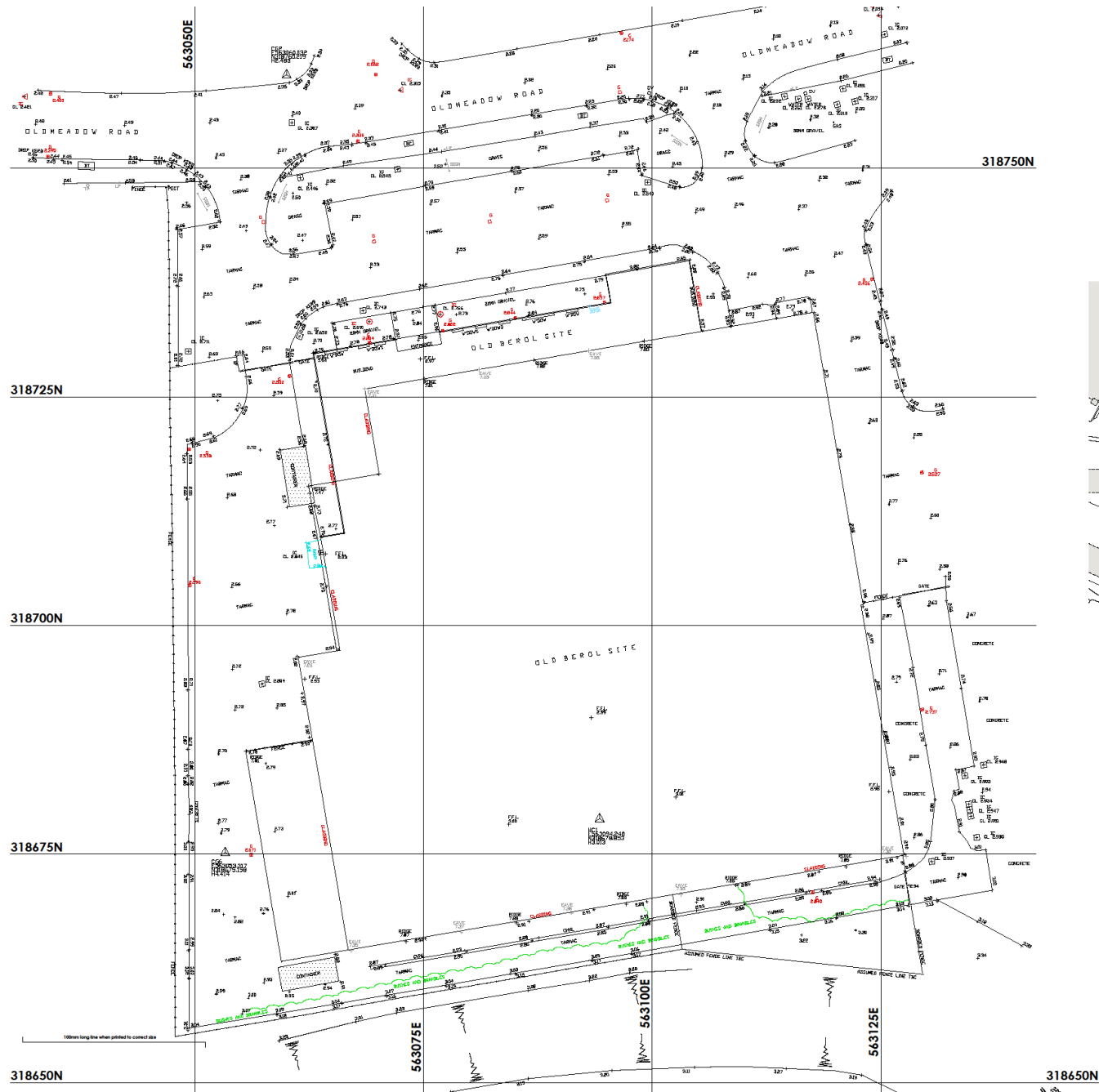

Project:  
 Hardwick House  
 Oldmeadow Road  
 Hardwick Industrial Estate  
 Kings Lynn  
 Norfolk

Client:  
 M P Back

Title:  
 Location Plan & Topographic  
 Survey

Revision Details:  
 .  
 .

Issue Date: 30.7.23



Blythburgh Hedge, Dersham Road,  
 Cables, Norfolk, NE21 7HQ  
 Phone: 0544 800 3644  
 Email: studio@holt-architectural.co.uk  
 www.holt-architectural.co.uk

Drawing Number: **HAL23-HH-10** Rev: **A** Frame Size: **A1**

**Notes**

This document is the property of Holt Architectural Ltd and may not be released, copied or copied to part or in whole without a written permission © 2023.

All dimensions are in millimetres unless stated otherwise.

This drawing should be used in conjunction with all other relevant information, specifications & schedules.

All drawings are based on the information provided to the architect.

A 100mm long line is provided on the bottom left corner of the drawing to ensure the correct scale has been used when plotting this drawing. Use only figured dimensions.

All dimensions to be checked on site prior to commencing work and any discrepancies to be advised immediately.

Construction Design & Management regulations 2015 (CDM) Holt Architectural Ltd are employed as 'Designer' and will provide information to those responsible for the 'Principal Designer' (PD) and the Client.

Holt Architectural Ltd are responsible for the 'Architectural' design elements included on this drawing only.

Architectural design has been carried out with due consideration to the safety during construction, occupation and maintenance of the finished structure.

The works contain no extraordinary hazards or risks that are not defined during routine construction operations that would require the application of a control measure.

This information should be included as part of the communication of the Health and Safety file for the project.

Drawing Status: **Planning**

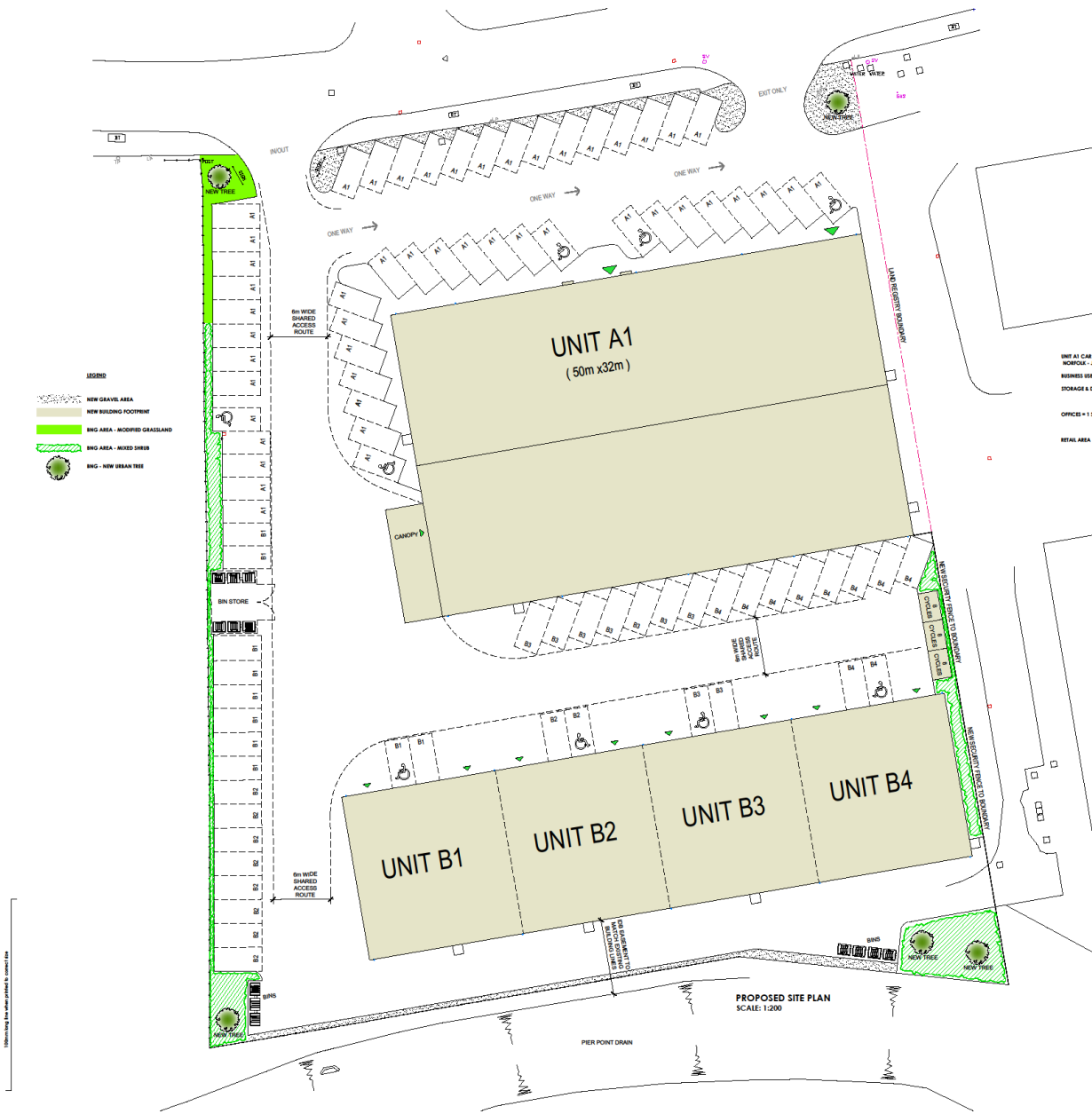

- LEGEND**
- NEW GRAVEL AREA
  - NEW BUILDING FOOTPRINT
  - BNG AREA - MIXED GRASSLAND
  - BNG AREA - MIXED TREES
  - BNG - NEW BROAD TREE

PROPOSED SITE PLAN  
SCALE: 1:200

**UNIT A1 CAR PARKING REQUIREMENTS FROM PARKING GUIDELINES FOR NEW DEVELOPMENTS IN NORFOLK - JULY 2022 BY NORFOLK COUNTY COUNCIL**

**BUSINESS USE:**

- STORAGE & DISTRIBUTION = 1 SPACE PER 100 sq m
- WAREHOUSE GIA = 1.64 sq m = 10.29 SPACES REQUIRED
- OFFICES = 1 SPACE PER 30 sq m
- OFFICE GIA = 817 sq m = 27.23 SPACES REQUIRED
- RETAIL AREA = 1 SPACE PER 20 sq m
- SHOWROOM GIA = 204 sq m = 10.2 SPACES REQUIRED

**TOTAL SPACES REQUIRED = 47.83 SPACES (48 SPACES)**

**UNIT A1 CYCLE PARKING REQUIREMENTS FROM PARKING GUIDELINES FOR NEW DEVELOPMENTS IN NORFOLK - JULY 2022 BY NORFOLK COUNTY COUNCIL**

**BUSINESS USE:**

- STORAGE & DISTRIBUTION = 1 SPACE PER 200 sq m
- WAREHOUSE GIA = 1.64 sq m = 3.08 SPACES REQUIRED
- OFFICES = 1 SPACE PER 100 sq m FOR STAFF PLUS 1 PER 200 sq m FOR VISITORS
- OFFICE GIA = 817 sq m = 8.17 SPACES REQUIRED FOR STAFF & 4.08 FOR VISITORS
- RETAIL AREA = 1 SPACE PER 1000 sq m
- SHOWROOM GIA = 204 sq m = 0.21 SPACES REQUIRED

**TOTAL SPACES REQUIRED = 16.84 SPACES (14 SPACES)**

**UNIT B1-B4 CAR PARKING REQUIREMENTS FROM PARKING GUIDELINES FOR NEW DEVELOPMENTS IN NORFOLK - JULY 2022 BY NORFOLK COUNTY COUNCIL**

**BUSINESS USE:**

- GENERAL INDUSTRIAL = 1 SPACE PER 30 sq m

**B1-B4 TOTAL GIA = 1040 = 34.64 SPACES REQUIRED**

**TOTAL SPACES REQUIRED = 37 SPACES**

**UNIT B1-B4 CYCLE PARKING REQUIREMENTS FROM PARKING GUIDELINES FOR NEW DEVELOPMENTS IN NORFOLK - JULY 2022 BY NORFOLK COUNTY COUNCIL**

**BUSINESS USE:**

- GENERAL INDUSTRIAL = 1 SPACE PER 200 sq m FOR STAFF PLUS 1 PER 400 sq m FOR VISITORS

**TOTAL GIA = 1040 = 4.14 SPACES REQUIRED FOR STAFF & 2.08 FOR VISITORS**

**TOTAL SPACES REQUIRED = 6.24 SPACES (7 SPACES)**

**Notes**

This document is the property of Holt Architectural Ltd and may not be released, copied or put in circulation without written permission © 2023.

All dimensions are in millimetres unless stated otherwise.

This drawing should be read in conjunction with all other relevant information, specifications & schedules.

If this drawing is required electronically & it is the recipient's responsibility to send the document of the correct scale and page size.

All information to be provided on the bottom left corner of the drawing to ensure the correct scale has been used when printing the drawing. see the 'Approved Information' sheet.

All dimensions to be checked on site prior to commencing work and any discrepancies to be advised immediately.

Construction Design & Management regulation 2015 (CDM): Holt Architectural Ltd is the Designer and will provide information to those responsible for the Principal Designer (PD) and the Client.

Holt Architectural Ltd is responsible for the Architectural design elements included on this drawing only.

Architectural design has been carried out with due consideration for the safety during construction, occupation and maintenance of the finished structure.

The works contain no extraordinary loads or data that are not covered by the codes of construction conditions. The works will comply with applicable codes of practice.

This information should be included as part of the commencement of the Health and Safety file for the project.

**Project:**  
Hardwick House  
Oldmeadow Road  
Hardwick Industrial Estate  
Kings Lynn  
Norfolk

**Client:**  
Mr F Back

**Title:**  
Redevelopment plan

**Revision Details:**  
.

**Issue Date:** 30.7.23

**HOLT ARCHITECTURAL LTD**  
Brantley Hedge, Dereham Road,  
Cobles, Norfolk, NR21 7ND  
Phone: 0544 502 3444  
Email: studio@holt-architectural.co.uk  
www.holt-architectural.co.uk

Drawing Number: HAL24-HH-P100 Rev: G Page Size: A1

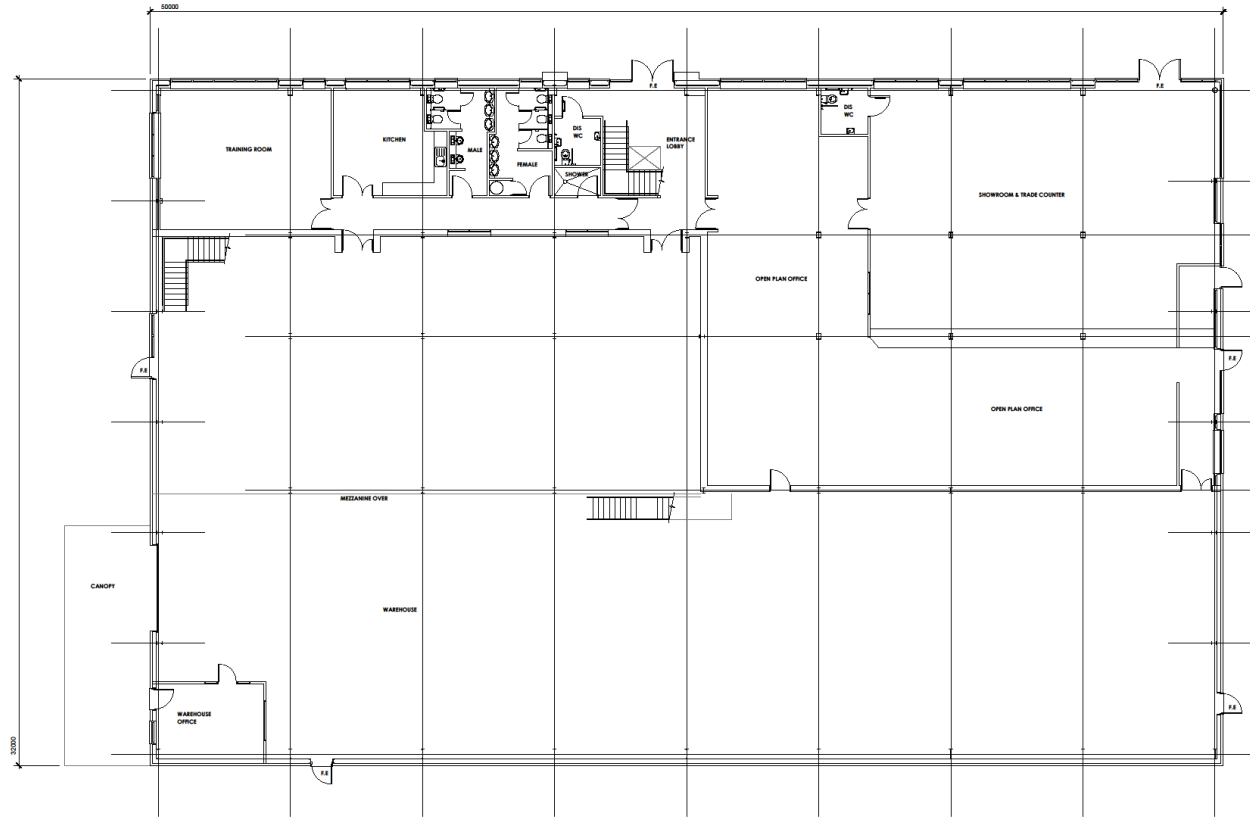

A1 GROUND FLOOR PLANS  
SCALE: 1:100



NORTH ELEVATION  
SCALE: 1:100

Where long line when printed to correct size

This document is the property of Holt Architectural Ltd and may not be re-used, copied or copied in part or in whole without written permission © 2023.

All dimensions are in millimetres unless stated otherwise.

This drawing should be read in conjunction with all other relevant information, specifications & schedules.

If this drawing is received electronically it is the recipient's responsibility to print the document at the correct scale and print size.

A 100mm long line is provided on the bottom left corner of the drawing to verify the correct scale has been used when printing the drawing. Use only A3 paper dimensions.

All dimensions to be checked on site prior to commencing work, and any discrepancies to be advised immediately.

Construction design & Management regulations 2015 (CDM) Holt Architectural Ltd are authorised as 'Designer' and will provide information to those responsible for the 'Principal Designer' (PD) and the Client.

Holt Architectural Ltd are responsible for the 'Architectural' design elements included on this drawing only.

Architectural design has been carried out with due consideration for the safety during construction, occupation and maintenance of the Building Structure.

No liability is accepted for construction methods or details that are not present during on-site construction operations. Best practice will be used for the purposes of a complete construction.

This information should be included as part of the commencement of the Health and Safety file for the project.

Notes

Drawing Status: Planning

Project:  
Hardwick House  
Oldmeadow Road  
Hardwick Industrial Estate  
Kings Lynn  
Norfolk

Client:  
Mr F Back

Title:  
A1 Ground Floor Plan

Revision Details:  
.  
.

Issue Date: 30.7.23



HOLT ARCHITECTURAL LTD  
Bramble Hedge, Dereham Road,  
Cobble, Norfolk, NE21 7NQ  
Phone: 0541 800 3344  
Email: studio@holt-architectural.co.uk  
www.holt-architectural.co.uk

Drawing Number: HAL23-HH-150

Rev: C

Page Size: A1

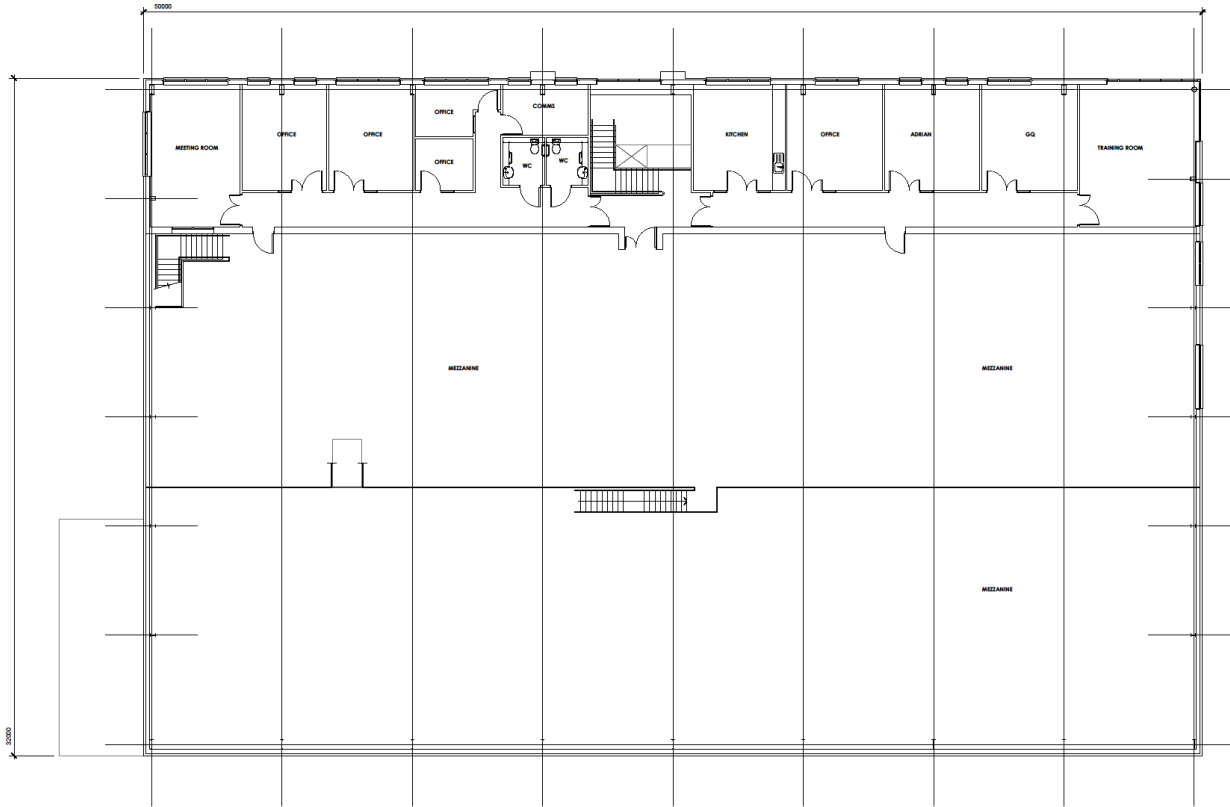

A1 FIRST FLOOR PLANS  
SCALE: 1:100

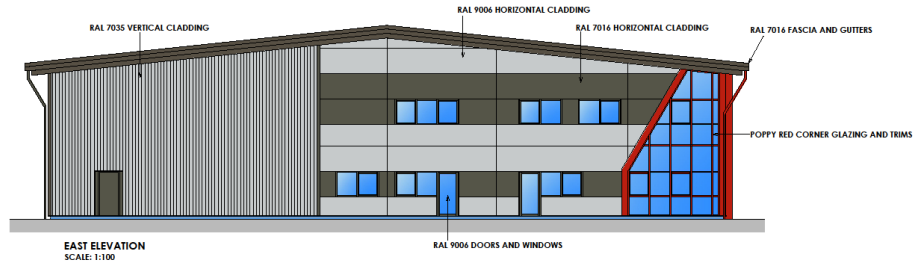

EAST ELEVATION  
SCALE: 1:100

100mm long line when plotted to correct size

This document is the property of Holt Architectural Ltd and may not be issued, copied or copied to pdf or to whole without written permission © 2023.  
 All dimensions are in millimetres unless stated otherwise.  
 No drawing should be used for construction until all other relevant information, specifications & schedules are received.  
 If this drawing is not an electronic file it is the recipient's responsibility to print the document at the correct scale and colour.  
 A 100mm long line is provided on the bottom left corner of the drawing to ensure the correct scale has been used when plotting the drawing, use only figured dimensions.  
 All dimensions to be checked on site prior to commencing work and any discrepancies to be notified immediately.  
 Construction Design & Management regulations 2015 (CDM) and Architectural Ltd are licensed as 'Design' and will provide information to those responsible for the 'Principal Designer' (PD) and the 'Client'.  
 Holt Architectural Ltd are responsible for the 'Architectural Design' aspects included on this drawing only.  
 Architectural design has been carried out with due consideration for the safety during construction, occupation and maintenance of the finished structure.  
 The reader accepts no responsibility for any loss that may not be covered by the construction specifications that would not be covered by the contract conditions.  
 This information should be included as part of the procurement of the health and safety file for the project.

Notes  
 Drawing Status: Planning

Project:  
 Hardwick House  
 Oldenstone Road  
 Hardwick Industrial Estate  
 Kings Lynn  
 Norfolk

Client:  
 Mr P Back

Title:  
 A1 First Floor Plan

Revision Details:  
 .  
 .  
 .

Issue Date: 30.7.23

HOLT ARCHITECTURAL LTD  
 Bramble Hedge, Denham Road,  
 Oakirk, Norfolk, NR21 7ND  
 Phone: 0244 822 3644  
 Email: studio@holtarchitectural.co.uk  
 www.holtarchitectural.co.uk

Drawing Number: HAL23-HH-151 Rev: C Paper Size: A1

This document is the property of Holt Architectural Ltd and may not be released, copied or used in part or in whole without written permission © 2013.  
 All dimensions are in millimetres unless stated otherwise.  
 This drawing should be read in conjunction with all other relevant information, specifications & schedules.  
 If this drawing is received electronically & it is the recipient's responsibility to print the document at the correct scale and paper size.  
 A 100mm long line is provided on the bottom left corner of the drawing to ensure the correct scale has been used when printing this drawing, see only figured dimensions.  
 All dimensions to be checked on site prior to commencing work and any discrepancies to be advised immediately.  
 Construction design & Management regulations 2015 (CDM) Holt Architectural Ltd are employed as 'Designer' and will provide information to those responsible for the 'Principal Designer' (PD) role to the Client.  
 Holt Architectural Ltd are responsible for the 'Architectural' design elements included on this drawing only.  
 Architectural design has been carried out with due consideration for the safety during construction, occupation and maintenance of the finished structure.  
 The works contain no extraordinary hazards or risks that are not present during routine construction operations that would not readily be apparent to a competent contractor.  
 This information should be included as part of the commencement of the Health and Safety file for the project.

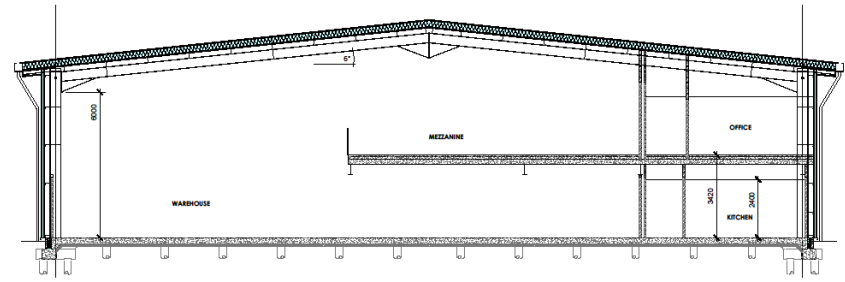

SECTION  
SCALE: 1:100

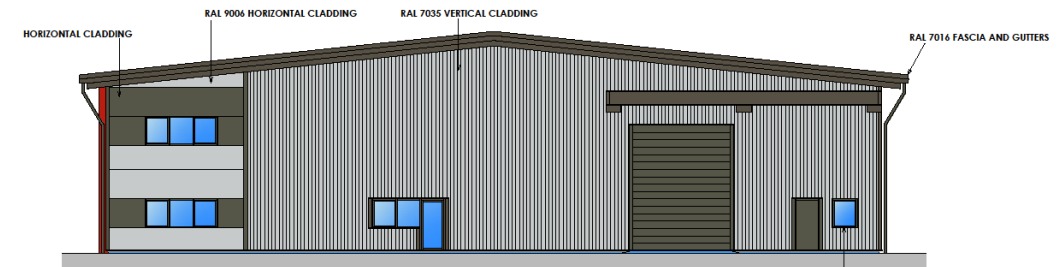

WEST ELEVATION  
SCALE: 1:100

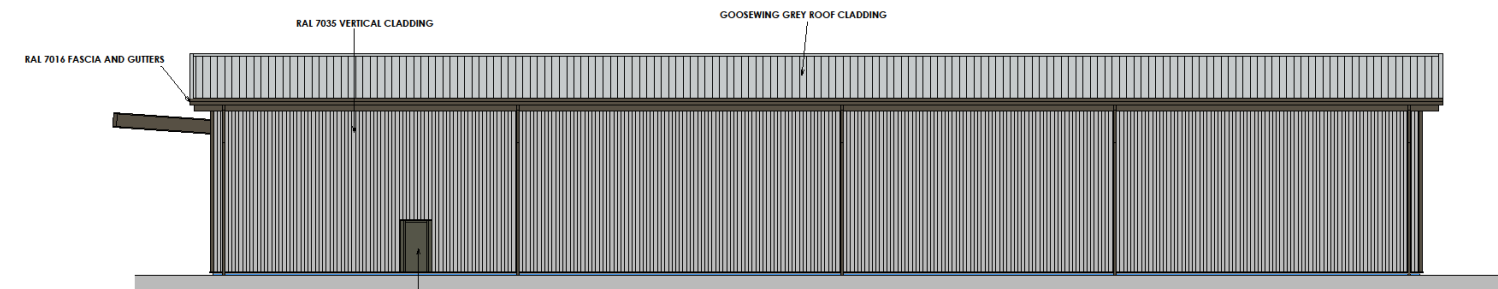

SOUTH ELEVATION  
SCALE: 1:100

100mm long line when printed to correct size

Project:  
Hardwick House  
Oldmeadow Road  
Hardwick Industrial Estate  
Kings Lynn  
Norfolk

Client:  
Mr P Back

Title:  
A1 Section & Elevation

Revision Details:  
-  
-

Issue Date: 30.7.23



**HOLT ARCHITECTURAL LTD**  
 Brambly Hedge, Dereham Road,  
 Colkirk, Norfolk, NE22 7NQ  
 Phone: 01464 800 3644  
 Email: studio@holt-architectural.co.uk  
 www.holt-architectural.co.uk

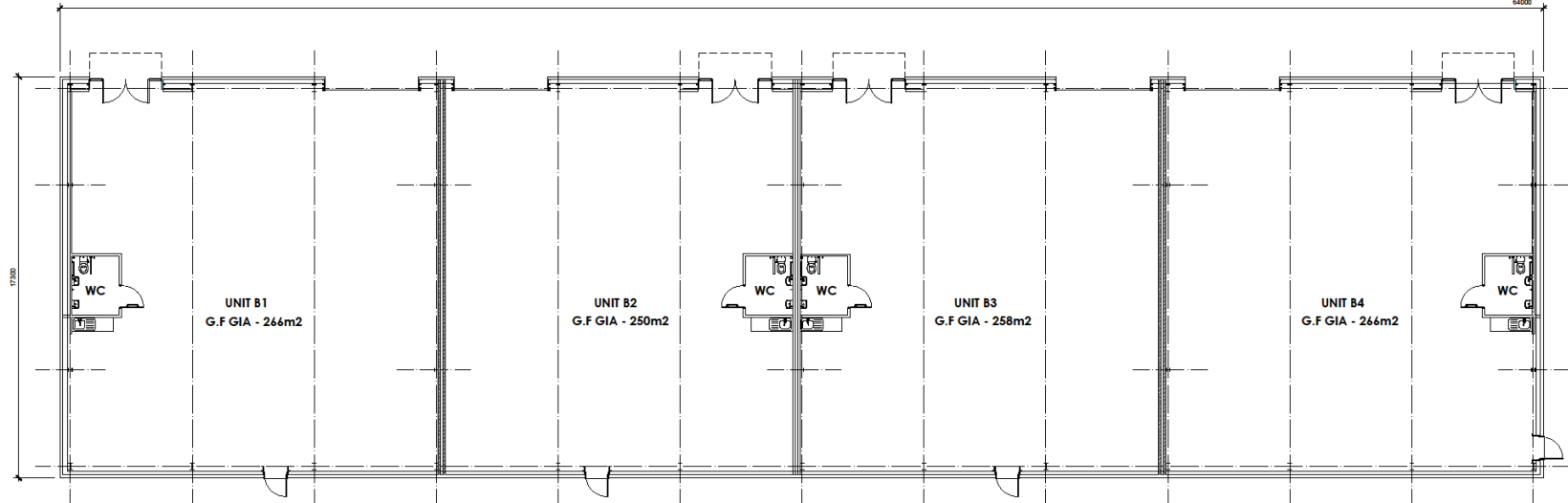

B1-B4 GROUND FLOOR PLANS  
SCALE: 1:100

**Notes**

This document is the property of Holt Architectural Ltd and must not be released, copied or printed in part or in whole without written permission © 2023.

All dimensions are in millimetres unless stated otherwise.

This drawing should be read in conjunction with all other relevant information, specifications & schedules.

If this drawing is received electronically & it is the recipient's responsibility to print the document at the correct scale and paper size.

A 100mm long line is provided on the bottom left corner of the drawing to ensure the correct scale has been used when printing this drawing, use only figured dimensions.

All dimensions to be checked on site prior to commencing work, and any discrepancies to be notified immediately.

Construction design & Management regulations 2015 (CDM) Holt Architectural Ltd are responsible for the design, and will provide information to those responsible for the 'Principal Designer' (PD) and the Client.

Holt Architectural Ltd are responsible for the 'Architectural' design elements included on this drawing only.

Architectural design has been carried out with due consideration for the safety during construction, occupation and maintenance of the finished structure.

The works contain no extraordinary hazards or risks that are not present during routine construction operations that would not usually be expected by a completed contractor.

This information should be included as part of the commencement of the health and safety file for the project.

Drawing Status: **Planning**



NORTH ELEVATION  
SCALE: 1:150

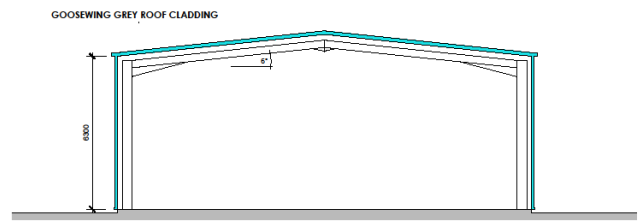

SECTION  
SCALE: 1:100

Project:  
Hardwick House  
Oldmeadow Road  
Hardwick Industrial Estate  
Kings Lynn  
Norfolk

Client:  
Mr P Back

Title:  
B1-B4 Floor Plans

Revision Details:  
.  
.  
.

Issue Date: 30.7.23



**HOLT ARCHITECTURAL LTD**  
Bramble Hedges Dereham Road,  
Cobble, Norfolk, NR21 7NQ  
Phone: 0544 800 3644  
Email: studio@holt-architectural.co.uk  
www.holt-architectural.co.uk

Drawing Number: **HAL23-HH-200** Rev: **E** Paper Size: **A1**

100mm long line when printed to correct size

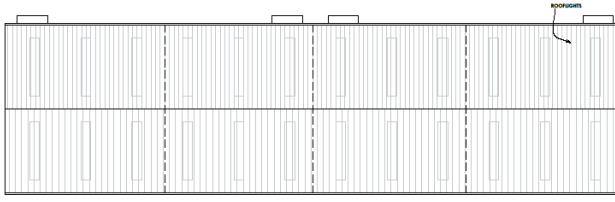
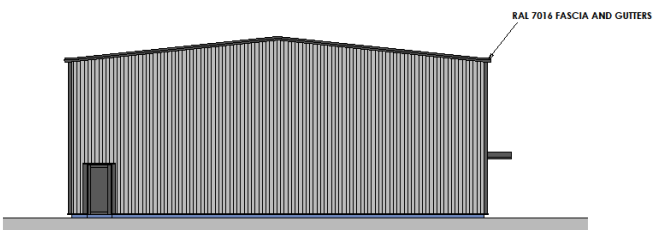
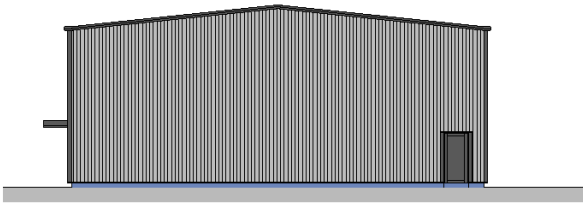
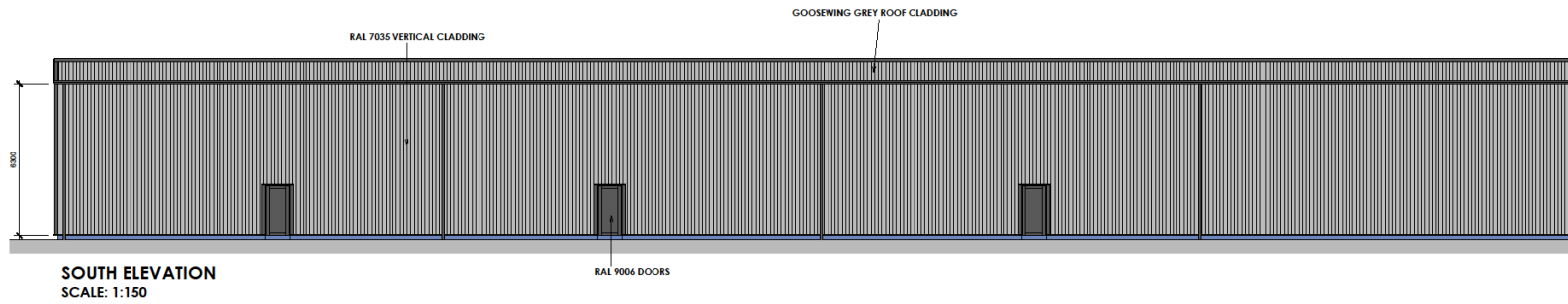

100mm long line when printed to correct size

**Notes**

This document is the property of Holt Architectural Ltd and may not be released, copied or printed in part or in whole without written permission © 2023.

All dimensions are in millimetres unless stated otherwise.

This drawing should be read in conjunction with all other relevant information, specifications & schedules.

If this drawing is received electronically it is the recipient's responsibility to print the document at the correct scale and/or size.

A 100mm long line is provided on the bottom left corner of the drawing to ensure the correct scale has been used when printing this drawing, use only figured dimensions.

All dimensions to be checked on site prior to commencing work, and any discrepancies to be advised immediately.

Construction design & Management regulations 2016 (CDM) Holt Architectural Ltd are committed to 'design' and will provide information to those responsible for the 'Principal Designer' (PD) and the 'Client'.

Holt Architectural Ltd are responsible for the 'Architectural' design elements included on this drawing only.

Architectural design has been carried out with due consideration for the safety during construction, occupation and maintenance of the finished structure.

The works contain no extraordinary hazards or risks that are not present during routine construction operations that would not normally be expected in a completed construction.

This information should be included as part of the commencement of the Health and Safety File for the project.

Drawing Status: **Planning**

**Project:**  
Hardwick House  
Oldmeadow Road  
Hardwick Industrial Estate  
Kings Lynn  
Norfolk

**Client:**  
Mr P Bock

**Title:**  
B1-B4 Elevations & Section  
Unit A & B Roof Plans

**Revision Details:**  
.  
.  
.

**Issue Date:** 30.7.23

**Holt Architectural Ltd**  
Brambley Hedges, Dereham Road,  
Collyer, Norfolk, NE21 7NQ  
Phone: 0544 800 3544  
Email: studio@holt-architectural.co.uk  
www.holt-architectural.co.uk

Drawing Number: **HAL23-HH-300**

Rev: **D**

Page Size: **A1**







Oldmeadow Road frontage





Western access point looking southwards



View along eastern site boundary